

**St. Michael's
Ev. Lutheran Church**



Winchester, Texas

1997 - 1997

For many
years,
Oh God
of Grace

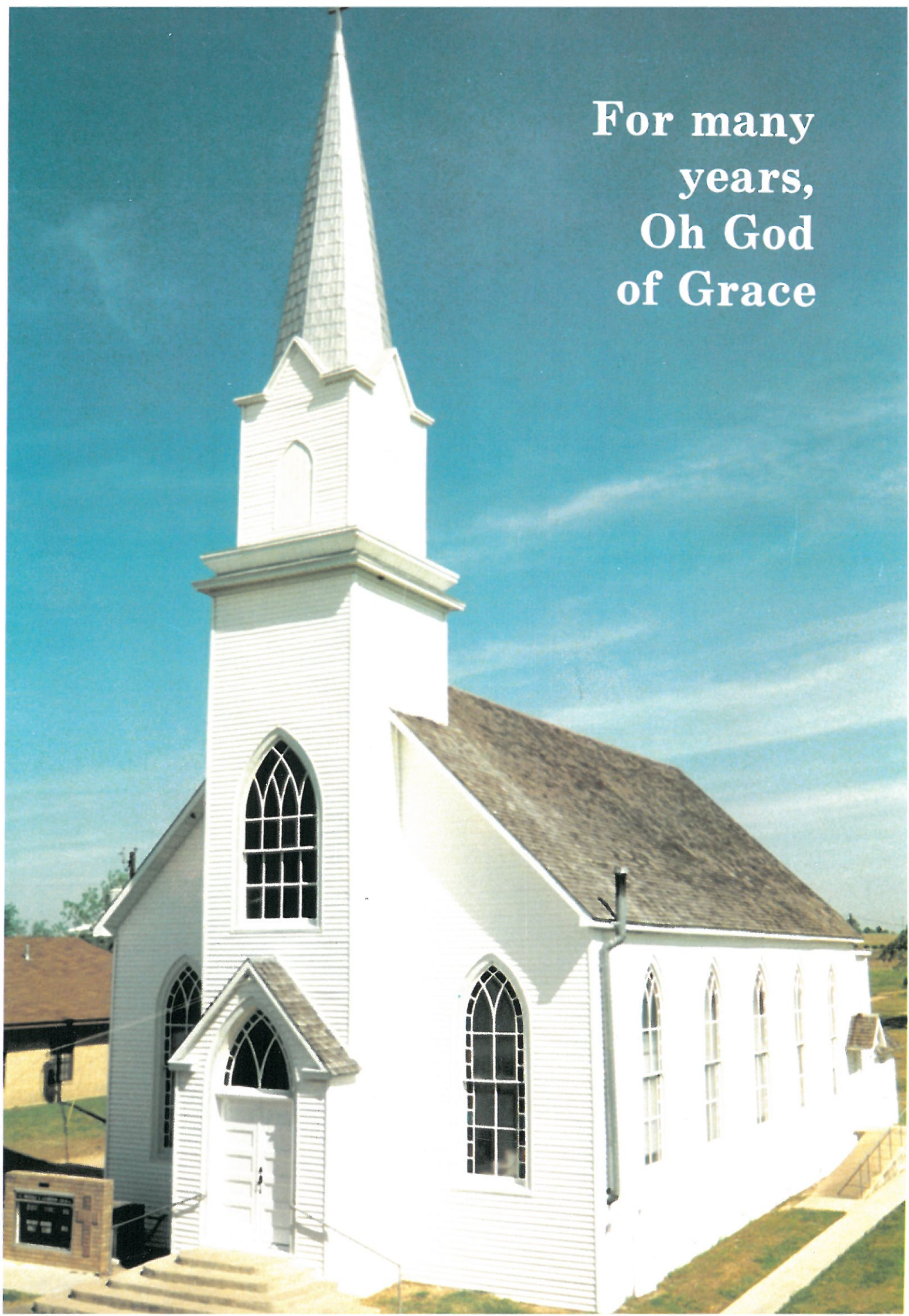



St. Michael's Evangelical Lutheran Congregation dates back to the year 1876. In that year, the Rev. Simon Suess came to Winchester and gathered together and served the Lutherans living in this community for one year. At the end of that time, he followed a call to Salem Lutheran Church of Freyburg, Texas. No authentic records are available of the next 11 years except that Rev. T. Stiemke, and later the Rev. Buchschacher, both from Holy Cross Lutheran Church, Warda, Texas, preached here occasionally.

On St. Michael's Day, September 29, 1887, under the leadership of the Rev. G. Buchschacher the group of Lutherans in the Winchester community organized into a congregation, choosing the name of the festive day as the name of their congregation, St. Michael's Evangelical Lutheran Church. The people of the community who formed the church were Germans and Wendish-Germans from the group that had come with or followed after Pastor Johann Kilian to Serbin, Texas. These people then spread over Lee and northern Fayette counties forming communities such as this one and others including Fedor, Warda, and Lincoln. The language used at Winchester was solely German until 1910 (except for the additional English sermons preached at the two Church dedications). German was the major language until 1950, with German services continuing until 1969.

At the time of the organization there were 20 members. The first elders were Fritz Poppelz, John Kieschik, and Ernst Noack. A former saloon building, which stood on that corner which is now the vacant lot belonging to Mrs. Eunice Karisch, was bought for \$300 and arranged to serve as a house of worship and school. It was dedicated as the church in December of 1887. Later two rooms were added to the building to serve as the parsonage. This building served

the purpose for the next 19 years.

From the very beginning, the members of St. Michael's saw to it that their children were to be thoroughly instructed not only in secular knowledge, but also firmly rooted in the Christian fundamentals and for that reason Pastor Ernst Stark, as well as his successor, the Rev. L. Gresens, faithfully taught school in addition to their regular pastoral duties. After seven years Pastor Gresens was relieved of the task of teaching in the classroom, and the congregation called its first regular Christian Day School teacher, Mr. Karl Dube, who served here six years. However, even before a full-time teacher was called, Pastor Gresens had to have some assistants because of the increasing number of pupils combined with the greater number of pastoral duties of a young and growing congregation.

It is told that the Rev. Buchschacher was advised when he first went to preach here, not to spend his efforts in Winchester because it would never result in anything worthwhile; however, God blessed this undertaking and the little flock grew to the extent that more room was required. In the year 1883, St. Michael's purchased 15 acres of land, the present church property, from a Mr. Thomas for the sum of \$500. This land was to be used for the congregations needs such as a new church, a school, parsonage, teacherage, and a cemetery. On March 11, 1906, a cornerstone was laid for a new church building, and on July 29 of the same year the new house of worship was dedicated to the glory of the Triune God. This same building is still in use by the members of St. Michael's for worship every Lord's Day.

In the same year a separate school house was built and dedicated on October 21, 1906. Later a parsonage and a teacherage were built; and then later the school house was remodeled and enlarged along with the building of another teacherage. This two

Celebrating 100 Years

teacher school continued for many years. The highest recorded enrollment was that of 117 pupils. However, due to a declining population of school age children, this school was forced to close after the 1967 - 1968 school year. A "Saturday School" was then started in the 1968 - 1969 school year consisting of a half of a day of religious training to replace that which a child would be missing in a non-parochial school. The Saturday School is still in operation today.

Our Sunday School was organized in 1949 and had an enrollment of 61 pupils. Today the Sunday School is still active and we now have an enrollment of 39 pupils. In 1980 the original school building was removed from the property and construction of the present Educational Building took place. The present building complete with classrooms for Sunday School, an office, kitchen, restrooms, and meeting rooms that can be opened into one large room for social gatherings was built by Scholtz Construction Company of LaGrange, Texas. Dedication of the new building and its furnishings were held on April 26, 1981. Thanks to the generosity shown in special offerings and donations from our members, former members, and non-member friends, the building and all furnishings were paid for before the end of the same year.

There have been many other repairs and improvements to the church properties over the years. The teacherage west of the church was sold in 1969 to the Kleiber family. The old parsonage was taken down in 1970 and replaced with the present 3 bedroom, 2 bath brick house. In 1972 a wheelchair ramp with railing was added to the east side of the church. The present air conditioning system was installed in the church in 1979. Vinyl siding was added to the exterior of the church building in 1982 along with ceiling fans being placed in the balcony and directly below the balcony. The old teacherage was taken down in 1984 and pew cushions were placed on the church pews in that same year. Stained glass windows replaced the solid white glass windows in 1987.

During the 100 years now passed 15 pastors have served St. Michael's. They are as follows:

- 1) Dec. 23, 1888 to August 8, 1889, Pastor Stark; Pastor Buchschacher served this vacancy time
- 2) Aug. 9, 1891 to Sept. 25, 1904, Pastor A. L. Gresens
- 3) Nov. 13, 1904 to Oct. 10, 1909, Pastor H. Huges
- 4) Feb. 13, 1910 to Dec. 1, 1918, Pastor F. W. Siebelitz
- 5) Jan. 1919 to April 1926, Pastor Alfred Bohot
- 6) May 2, 1926 to Mar. 4, 1934, Pastor

Erich Moebus

- 7) June 17, 1934 to Feb. 23, 1939, Pastor L. A. Trinklein
- 8) July 30, 1939 to Aug. 24, 1947, Pastor E. R. Rathgeber
- 9) Dec. 25, 1947 to April 22, 1951, Pastor G. W. Heinemeier
- 10) Feb. 10, 1952 to Dec. 4, 1960, Pastor W. E. Streicher
- 11) July 30, 1961 to April 29, 1963, Pastor W. B. Gummelt
- 12) May 31, 1964 to June 30, 1969, Pastor R. M. Frieling
- 13) June 28, 1970 to Aug. 1983, Pastor Adolph Brand
- 14) Sept. 1984 to April 1986, Pastor James Herzog
- 15) July 1987 to present, Pastor Wayne Schueler

In 1986, James Herzog was forced to resign due to ill health. During the long vacancy, the congregation was served by two find men: Pastor Paul Hartfield of Serbin and Pastor Alfred Gallmeier of Smithville. Pastor Theo Michalk also was very faithful in assisting the congregation with many services.

St. Michael's has given to the Lord from its membership three sons to serve the Lord in the holy ministry and two to the teaching profession. They are the Rev. Gustav A. Tschatschula, the Rev. W. Hannusch, the Rev. Hugo Hannusch, Mr. Leroy Tschatschula, and Mr. Fred T. Zoch. Also, the following children of pastors and teachers from Winchester are serving as pastors and teachers in the church. They are The Rev. James Trinklein, The Rev. Charles Rathgeber, The Rev. James Heinemeier, The Rev. John Heinemeier, Mr. Roland Trinklein, Mr. Howard Schuetze, Mr. Ralph Streicher, Mrs. Lillian (Eifert) Deterling, Mrs. Helga (Streicher) Doctor, Mrs. Kathy (Gummelt) Bartels, Mr. Mike Gummelt, and Mrs. Rhoda (Brand) House.

Under God's continuing blessing St. Michael's Lutheran Church has developed into a flourishing congregation that presently has approximately 275 souls and 235 communicant members. The numbers were much larger at one time. They are said to have reached about 800 souls, but due to the migration of our young people to the cities to seek employment, the membership decreased. At present time, we are experiencing a period of slow growth, which we are very hopeful will continue. Many of St. Michael's sons and daughters are living in the farflung corners of our country and have their roots in Winchester and owe their early education to St. Michael's School and the church's upbringing.

Truly God has showered St. Michael's with the abundant blessings; therefore, "Let us give thanks unto the Lord, for He is good, and His mercy endureth forever."



Rev. Simon Suess
1886



Rev. G. Buchschacher
1887

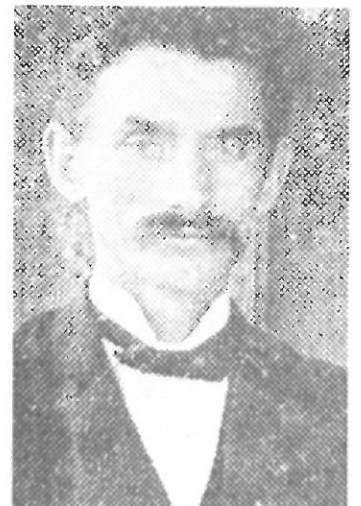

Rev. L. Gresens
1891-1904



Rev. F. W. Siebelitz
1910-1918



Rev. Alfred Bohot
1919-1926



Rev. Erich Moebus
1926-1934



Rev. Louis Trinklein
1934-1939



Rev. Edward R. Rathgeber
1939-1947



Rev. G. Heinemeier
1947-1951



Rev. Walter Streicher
1952-1960



Rev. W. B. Gummelt
1961-1963



Rev. R. M. Frieling
1964-1969



Rev. Adolph Brand
1970-1983



Rev. James Herzog
1984-1986



Rev. Wayne Schueler
1987



Mr. Karl Dube
Teacher, 1898-1904



Mr. Richard A. Siegel
Teacher, 1905-1907



Mr. Theodore Preusser
Teacher, 1908-1925



Mr. Rudolph Boerger
Teacher, 1926-1928



Mr. Albert E. Gruetzner
Teacher, 1922-1927



Mr. Erich G. Eifert
Teacher, 1927-1946

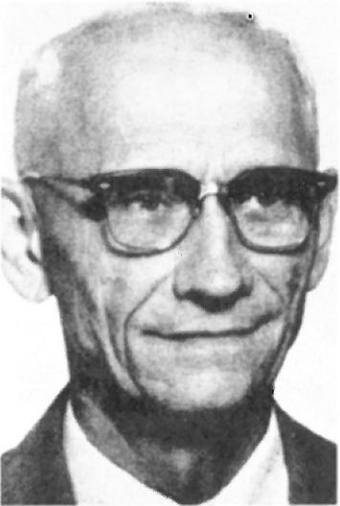

Mr. Alvin O. Waiser
Teacher, 1928-1962



Mr. Elmer Dautenhahn
Teacher, 1946-1949



Mr. Martin Schuetze
Teacher, 1949-1965



Miss Lydia Puder
Teacher, 1962-1965



Mr. Victor Wachsmann
Teacher, 1965-1968



Mr. Henry Wittmershaus
Teacher, 1965-1966



Mrs. Helen Proske
Teacher, 1966-1968

1987

**Board
of Elders**



**Church
Council**



**Board
of Trustees**

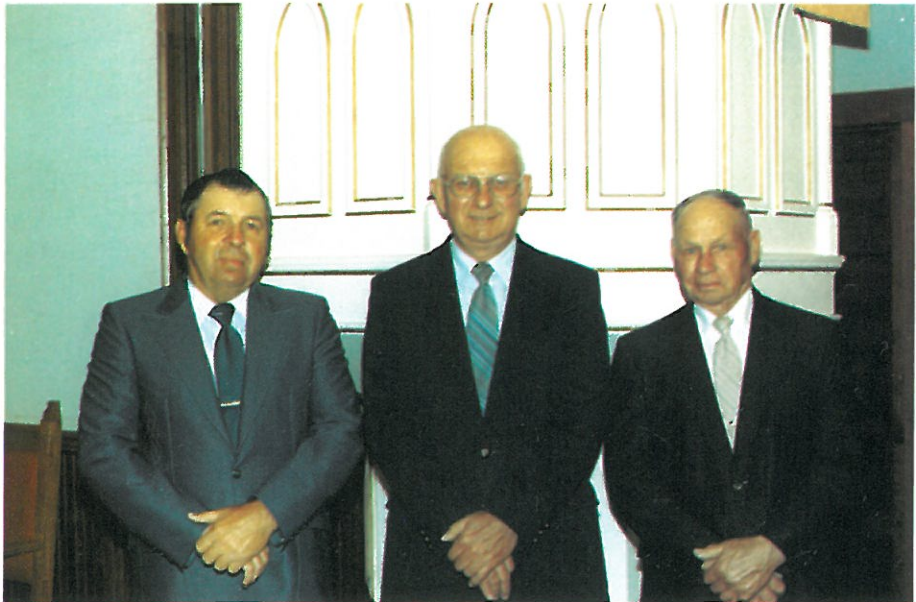



Board of Education



Sunday School Administration



Co-Treasurers



Finance Secretaries



Finance Board



Custodian



**Cemetery
Committee**



Ushers



Voters



LWML



**Sunday School
Children & Teachers**



Bible Study Group



Choir



Organists



**Centennial
Committee**



For many years



Rev. James Herzog



Rev. Al Gallmeier



Rev. Adolph Brand



Teacher & Mrs. Alvin Waiser



The Rev. Wayne Schueler Family

Oh God of Grace

In 1935 the congregation voted to buy a pipe organ for the church. An organ in Kewanee, Ill. was offered for \$200. Because of the floods that year, the congregation made an offer of \$175. But the Kewanee congregation responded that they had to have \$200, so the voters here agreed to pay that amount. After Winchester bought the organ, the Kewanee congregation decided to reimburse us \$25 because of the flooding hardships. The organ was taken apart and shipped by train. It cost the Church \$500 to put the organ back together. In addition the congregation had to enlarge the balcony.

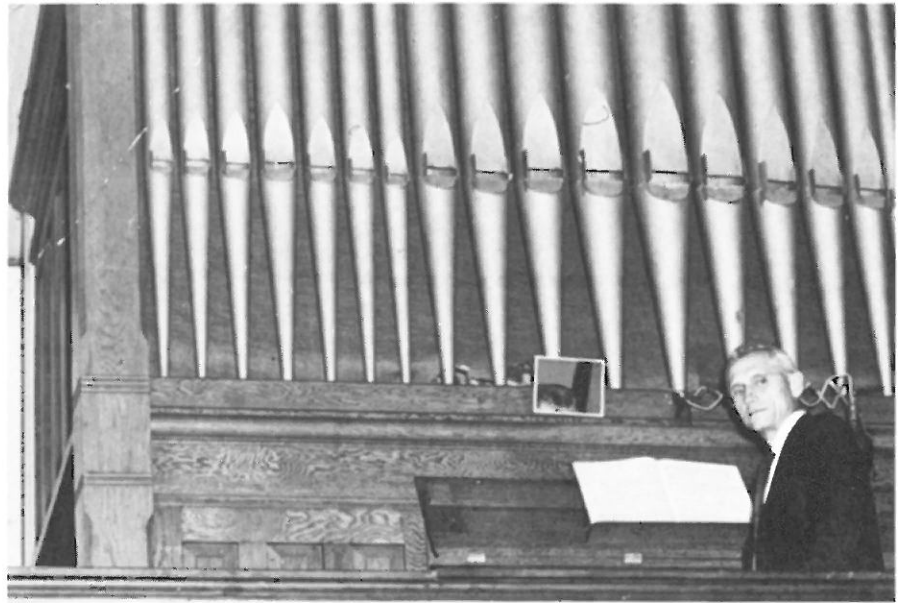

The Winchester School bus driver Robert Dunk & bus in 1936.



St. Michael's Lutheran School in the Winter of 1942.

The L.W.M.L.

Organized as Ladies Aid Society - April 28, 1940. Joined L.W.M.L. - 1949

Today our mission society is both old traditions and new ideas. The Lord guides us as we use them to brighten the World far and near with our mite offerings.

Our tradition of a bake sale at the annual picnic is a full scale Country Store now. Home canned pickles and other garden produce as well as handmade items are welcome additions. Toys that are sold by the store add fun to "Picnic Day" for "kids", young and old.

Some recent and on-going projects include: clothing drives for the

Good Samaritan Home, Church picture clocks, quilts for World Relief, monthly visits to sick, Honoring 90 year birthdays, Support for Camp Lone Star, Christmas gifts to handicapp, Offer comfort and provide refreshments for bereaved families, and send 50 percent of monthly meeting offering to mites.

The Traveling Gavel, a percentage of membership present at Zone Rallies award, hangs in our church narthex for the fifth time. We host the Post Oak Zone Rally in October of this year.

Our ladies sewed Texas Tote Bags and sacked bluebonnet seed for favors of the L.W.M.L. National Convention held in Fort Worth this

year. The convention theme "Radiant With God's Love" reflects our dedication to "serving the Lord with Gladness".

1987, our churches 100th year of grace, is a banner year of new ideas for our group. Our cookbook, "Sharing Our Best" began in 1986, is now a published reality. We adopted a missionary in Togo, Africa. Plans to support a Seminary Student and a needy child are in progress.

Life is filled with many plights
No matter where they are
Our prayers, our gifts, our mites
Make things better by far.

Picnics: Annual Father's Day Fellowship

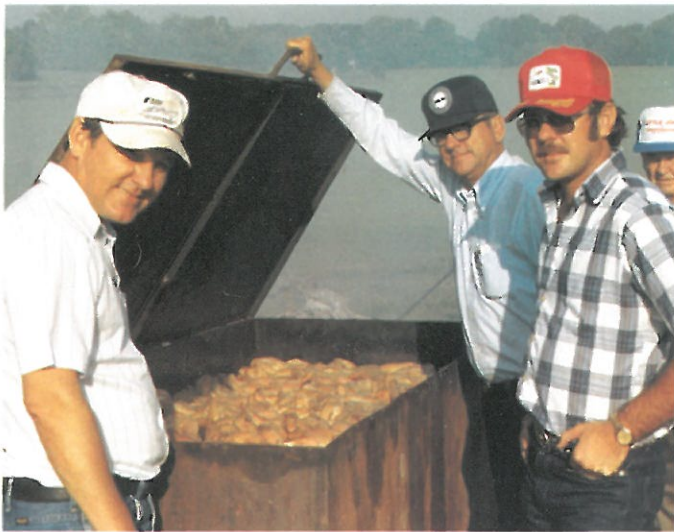

The School Auction 1979



The Walther League

The forerunner of the Walther League was a Bible class that had been organized in 1934 by Rev. Louis Trinklein. This group of young people had Bible class in church every Sunday evening. On April 26, 1940, the young people under the leadership of Rev. E. R. Rathgeber, organized a Walther League; but, the Bible Class continued for a number of years after the league was organized.

At each meeting topics were discussed and regular business meetings were held. All meetings were closed by the Lord's Prayer.

At times other leagues were invited over for a Social, also annual Spring and Fall Rallies were held. Volleyball was usually played; also Talent Quest and other forms of competition and enjoyment were held. Walther League Rallies and Socials became the highlight of a young person's week.

The league helped in the upkeep of the church property and it became their job to put up and take down the church Christmas Tree and Nativity Scene. Also at Christmas time they went caroling to the local nursing homes and the shut-ins of the congregation. Adding to the festive season, they gave baskets of fruits and sweets to the ones visited. Maintaining the hamburger stand at the annual picnic was one of the ways they raised money which they donated to various causes for the furtherance of Christ's kingdom.

Throughout the many years the pastors, teachers, and counselors contributed much to the welfare of the league. St. Michael's youth supported an active league up until 1982.

Unfortunately for the welfare of the youth, at this time there is not a group, but hopes of getting a youth group together once again is promising.



ADAM, JON, LINDA
MATTHEW



ALTHAUSE, JERRY, JENNY
JUSTIN, JENA



BOETTCHER, RUDY,
KATHLEEN
AUDA, WALT



BRAHM, LORAINÉ



BUCK, NANCY
BRIAN, KARA



COPELAND, JOE, JO ANN



DUNK, IDA R.
JASON



EPHRAIM, JAMES, LERA



FRANKE, HARVEY, JEANETTE



FRANKE, TIMMY



FRANKE, THOMAS, KELLY
ANDREW



FRANKE, TRAUGOTT
RAYMOND, CHARLENE



FRITSCHÉ, IVAN, NANCY



FRITSCHÉ, STANLEY, CAROLYN
PAMELA, GINA, MELISSA
LEHMANN



FRITSCHÉ, MELVIN, MAR



GOEBEL, ISABEL



GOEBEL, MARTHA



GRIFFIN, JIMMIE, MIRLYN



GERSCH, GLORIA
SHERWOOD, IRMA, DANIEL



HASCHKE, CHARLES



HASCHKE, EVELYN



HASCHKE, EUGENE



HENTSCHEL, ALMA



HERZOG, JAMES, BETTY



HERZOG, STANLEY, JOY
SHANE, DANA



HIELSCHER, SCOTT, CINDY



HIELSCHER, CARROLL,
BARBARA



HIELSCHER, JERRY, JUDY
HEATHER, JERRY II



HIELSCHER, CORNELL



HOBRATSKH, RONNIE
LAVERNE



JUERGENS, OTILIE



KARISCH, ROY



KASPER, DANIEL, LORRIE
JASON



KASPER, ELGIN, MILDRED



KIESCHNIK, LORINE



KILIAN, ALBERT



KILIAN, ALLEN



KIESCHNIK, WALTER,
THELMA



KILIAN, DANIEL, KAREN
J. D.



KILIAN, ARNOLD, ROSEMARIE



KILIAN, MARTIN, ALMA
DENNIS, JASON



KILIAN, WALTER, MILDRED



KLEIBER, META



KOENNING, HATTIE



KOENNING, HUGO, YVONNE



KOENNING, MILTON, AUDREY



KOENNING, MINNIE



KRAATZ, TONI



KRAUSE, ALBERT, BEATRICE



KRAUTZ, ERVIN, MILDRED



LEHMANN, ARNOLD, MARY



LEHMANN, ARTHUR, MILDA



LEHMANN, CHARLES, ROSE
SHEILA, JENNIFER



LEHMANN
JOHN, RICHARD



LEHMANN, LINDA



LEHMAN, MACLYN, JANIS
JOSEPH, STACEY, CHAD



LEHMANN, WILLIE, EDNA



LEIBSCHER, LARRY,
MARYANN
JAMIE, JAMES



LORENZ, ROBERT, KAY
JASON



MATTHIJETZ, MAX, LAURA



MIERTSCHIN, BOBBY



MIERTSCHIN, EDNA



MIERTSCHIN, TRAVIS,
TERESA
DUSTIN, WESTON



MIERTSCHIN, VIOLET



MITSCHKE, HERMAN, HELGA



MITSCHKE, MELVIN



MITSCHKE, WANDA



MUPPHY, SHERRY
BILLIE JO



NAKUNZ, HULDA



PAMPELL, MILTON, ESTH



PARKER, W. C., EVELYN
SCOTT, MARK



PIETSCH, EDWIN, TAMI
JEREMY, SHANE



PIETSCH, MELVIN, LILLIAN



PIETSCH, THELMA



RASCHKE, LARRY, RUBEN



REINHARDT, JAMES



RICHTER, CLARENCE, BETTY



SCHOPPA, GERTRUDE



SCHULZE, OTTILIE
EDWARD



SCHULZ, RAYMOND, MAF



SCHULZE, C. A., BOBBIE



SCHULZE, ERWIN, MILDRED
JANET



SHERMAN, RICHARD, DIANA
KYLE



STORK, RICKY, SHERRELL
SHAYE, SHELLIE



STUESSEL, ORVILLE, WIL



SYNATSKHK, GARY
GARY JR., SHANNON



TAYLOR, KEITH, CONNIE



UNGER, EDWIN



UNGER, MARTIN



WATTS, MARY
KELLI



WALLACE, MIKE, MARLENE
SEAN, RYAN, JOSHUA



WENKE, MARVN, MILDREER



WILSON, MARK



WINKLER, CHARLES, MARIE



ZOCH, ADLINE



ZOCH, ALFORD



ZOCH, BARRY



ZOCH, ELDOR, CLARA



ZOCH, ELMO, ANGELINE



ZOCH, ERWIN



ZOCH, GLENN, STACY
SANDRA, ANGELA

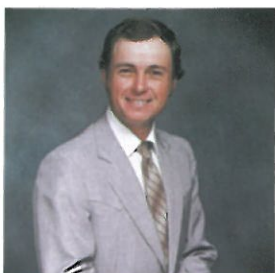

ZOCH, JAMES



ZOCH, MARTIN, THELMA



ZOCH, MELVIN, FRANCES



ZOCH, RODNEY



ZOCH, VICTOR

SUBMITTALS



BRAND, INEZ



KRAUTZ, RONALD



LEHMANN, WALTER, LOUISE



PAMPELL, SELMA



REEDY, ALICE JESICA



SCHOPPA, OTTO



SYNATSCHK, SANDY



ZOCH, ANNA

CONFIRMATION CLASSES 1883-1986

1893

Ernst H. Jaehne
 Maria A. Reinhardt
 Maria L. Scheihing
 Auguste M. Schulze

1984

Carl A. Rudolf
 Hermann Rudolf
 August J. Schramm
 Johann H. Zoch
 Otto G. Kieschnik
 Hermann G. Hentschel
 Anna A. Noack
 Thekla C. Benedix
 Selma A. Noack

1895

Johann A. Pampel
 Friederich J. Pampel
 Mathilda M. Scheihing
 Magdalena M. Noack
 Martha H. Rudolf
 Johanna L. Noack
 Maria E. A. Mager
 Johanna M. T. Schade

1896

Heinrich K. Krautz
 Johann Noack
 Carl E. Lehmann
 Pauline Rudolf
 Esther R. Peter
 Theresia A. Reinhardt
 Bertha H. Schade
 Hanna M. Hannusch
 Auguste B. Graf

1897

Johann E. Paulick
 Emil A. T. Noack
 Gustav J. Mager
 Hermann G. Lehmann
 Paul G. Noack
 Wilhelm F. Hentschel
 Bertha A. Scheihing
 Emma H. Hannusch
 Maria M. Noack
 Johanna T. Krautz
 Emma T. Kieschnik
 Ida M. Driesner

1898

Bernhard E. Reinhardt
 Richard B. Benedix
 Wilhelm K. Schulze
 Gerhard Rudolf
 Wilhelm Koch
 Martha F. Peter
 Emma M. Zoch
 Selma D. Pampel
 Paulina A. Noack
 Magdalena M. Mierschin
 Franz F. Jakobeit
 Louise E. Jakobeit

1899

Gottlieb Scheihing
 Christian H. Koch

1900

Hulda T. Driessner
 Paul G. Driessner
 Hulda B. Peter
 Anna H. Mager
 Alwine E. Schulze
 Bertha E. Paulick
 Emma T. Lehmann

Bertha E. Reinhardt
 Selma Schade
 Magdalena M. Schur
 Otto H. Benedix
 Hermann K. Goebel
 Bernhard J. Noack
 Paul M. Hannusch
 Ernst A. Pampell
 Robert A. Biebas
 Emil A. Hannusch
 Ernst A. Noack
 Ida Koch

1901

Gerhardt A. Driessner
 Gerhardt P. Noack
 August J. Noack
 Wilhelm Pietsch
 Emil Zoch
 Martha D. Noack
 Alwine Biebas
 Wilhelmine Peter
 Johan C. A. Peter

1902

Hermann E. Hielscher
 Gerhard T. N. Schatte
 Gerhard P. Schur
 Anna Berton
 Anna E. Goebel
 Auguste M. Mager
 Emma H. Noack
 Selma T. Steffan

1903

Emil E. Steffan
 Otto H. Steffan
 Franz M. Zimmermann
 Paul R. Benedix
 Oscar P. Hielscher
 Robert J. Peter
 Gustav H. Schulze
 Reinhold G. Goebel
 Joseph P. Pampell
 Selma L. Jentho
 Emma J. Paulick
 Anna M. Lehmann
 Alma T. Miertschin
 Maria Hoffmann

1904

Emil Droiak
 Bernhard P. Schatte
 Paul G. Schur
 August J. Noack
 Martha A. Schubert
 Agnes E. F. Gresens
 Esther R. Biebas
 Selma A. Traeger
 Herman F. H. Koch
 Friedrich O. Kraatz
 Oswald A. Mitschke
 Bernhardt E. Zimmermann
 Dorothea A. Zimmermann
 Frau Hilda (Koch) Nitsche
 Ellenora Koch

Anna Koch
 Ernst F. Greschel

1905

Johann K. A. Zwahr
 Johann H. Pampell
 Ernst O. Nulisch
 Otto W. Hielscher
 Adolf A. A. Handrick
 Bertha L. Zimmermann

Klara M. Peter
 Theresia M. Reinsch
 Hulda A. Stephan
 Anna S. Noack
 Helena B. Mager
 Magdalena Berton
 Wilhelmine R. Jentho
 Klara A. Pietsch
 Eleonore H. Greschel
 Lena E. Hoffmann

1906

Bernhard W. Goebel
 Hermann E. Noack
 Robert J. Noack
 Edward A. Miertschin
 Maria Koch
 Selma A. Hielscher
 Selma M. Schatte
 Clara L. Schatte
 Dora H. Zimmermann
 Louise E. R. Handrick
 Ottilie R. Nitsche

1907

Hermann J. A. Tschastschula
 August K. Paulick
 Alfred Steffan
 Martin N. Peter
 Karl G. Pietsch
 Bertha Steffan
 Alma M. Wagner
 Klara A. L. Mager
 Lena O. Mattiza
 Esther K. Reinsch
 Martha M. Schulze
 Martha H. Schulz
 Clara A. Pampel
 Minna A. Karisch
 Blandina C. Schmidt

1908

Gustav H. Goebel
 Theodor H. Biebas
 Paul J. Pratho
 Auguste E. Zimmermann
 Selma E. Schoppa
 Termine C. Greschel
 Martha Berton
 Anna L. Schulz
 Marie K. M. Staacke
 Selma M. W. Symank

1909

Max A. Droigk
 Arthur O. Steffan
 Johann A. Hielscher
 Gustav A. Wagner
 Emil A. Lehmann
 Hermann J. Jentho
 Robert A. Pietsch
 Hermann J. Reinsch
 Johanna M. Zimmermann
 Louise S. Brabant
 Ida L. Goebel

1910

Oswald E. Karisch
 August K. Noack
 Gerhard E. Noack
 Klara M. Moerbe
 Magdalena M. Reinhardt
 Anna M. Schubert
 Hulda E. Steffan
 Esther L. Hielscher
 Erna S. M. Pietsch

- Hulda E. Schulz
 Bertha A. Schoppa
 Esther M. Noack
 Alma H. L. Symank
 Selma L. Pratho
 Ida M. Zimmermann
 Maria A. Biebas
 Martha M. H. Noack
 Hermine A. Schatte
 Lydia E. Schmidt
 Hilda H. Zimmermann
 1911
 Hermann E. Greschel
 Bernhard E. Schurmann
 Walter H. Karisch
 Walter K. A. Peter
 Robert K. Berton
 Karl A. A. Kaiser
 Karl F. Reinsch
 Maria F. Goebel
 Selma W. Zimmermann
 Helene L. Karisch
 Hermine K. Droigk
 Hulda M. Jentho
 Agnes M. Hielscher
 Maria M. Brabandt
 Albert Jakobeit
 Emil Jakobeit
 Louis P. Saettler
 1912
 Otto M. Benedix
 Wilhelm G. Schurmann
 Paul O. Novack
 Walter E. Schoppa
 Anna L. M. Schur
 Maria M. Moerbe
 Alwine B. Nakunz
 Hulda H. Schmidt
 Louise L. Reinsch
 Paul B. Noack
 1913
 Rudolf O. Pietsch
 Walter K. Greschel
 Albert R. Karisch
 Wilhelm B. Kaiser
 Reinhold H. Benedix
 Blandina E. Goebel
 Minna E. Pratho
 Selma M. Zimmermann
 Louise T. Peter
 Lydia E. H. Symank
 Lydia A. Jentho
 Hulda M. Noack
 Carl E. A. Franke
 1914
 Carl R. Noack
 Karl E. Noack
 Karl W. Brabandt
 Martin H. Mersiovsky
 Gustav A. Brabandt
 Traugott G. Pietsch
 Martin P. Schulz
 Anna L. Noack
 Hulda S. Noack
 Bertha S. Goebel
 Anna L. Iselt
 Hulda C. Noack
 Elsa R. Steffan
 Hermine A. Moerbe
 Ida A. Benedix
 Clara E. Zoch
- 1915
 Karl H. Lowke
 Karl A. Noack
 Adolf E. Fenske
 Traugott G. Franke
 Karl O. Hielscher
 Albert W. Pratho
 Willie H. Zimmermann
 Bernhard A. Lowke
 Hulda M. Noack
 Hulda T. Tschatschula
 Mathilda H. Reinhardt
 Minna M. M. Kinkel
 Martha A. Fenske
 Frieda R. Kaiser
 Thekla E. N. Siebelitz
 Elsa I. Brabandt
 Hedwig M. Schmidt
 Martha H. Mersiovsky
 Antonie A. I. Kraatz
 Albert W. R. Kraatz
 Walter E. Korn
 1916
 Mrs. Anna Matthijetz
 Bernhard W. Noack
 Martin H. R. Symank
 Max M. Reinsch
 Ernst J. Berton
 Amanda H. R. Handrick
 Ella A. Karisch
 Hedwig H. Goebel
 Lydia E. Reinhardt
 Esther H. M. Pietsch
 1917
 Emil A. Noack
 Karl A. Hinkel
 Wilhelm W. Unger
 Bernhard J. Greschel
 Otto K. Noack
 Rudolf H. Kasper
 Gustav A. Tschatschula
 Robert R. Lorentschk
 Louise W. Bensch
 Maria A. Jentho
 Ida A. H. Pietsch
 Thelma R. L. Siebelitz
 Martha A. Benedix
 Luida F. Zoch
 1918
 Willie A. Bowles
 Friedrich I. Kaiser
 Johann B. Lowke
 Friedrich H. Noack
 Wilhelm A. Franke
 Theodor C. Schmidt
 Edwin H. Unger
 Alwin O. G. Symank
 Bernhard C. Zoch
 Ida M. M. Handrick
 Alma J. W. Sprejitz
 Mathilda L. Mersiovsky
 Anna Bowles
 1919
 Edwin O. Miertschin
 Wilhelm T. Brabandt
 Martin T. Reinhardt
 Wilhelm K. H. Hannusch
 Karl T. Mersiovsky
 Marvin A. H. Wenke
 Gerhard E. H. Sprejitz
 Walter K. Kasper
- Martha M. Karisch
 Louise M. Greschel
 Edlen R. Schultze
 Alwine M. E. Pietsch
 Ella J. Kasper
 Hulda E. Bensch
 Ella S. Benedix
 Amanda E. Mitschke
 Gertrude G. DeJardo
 1920
 Karl E. Noack
 Theodor H. Reinhardt
 Martin T. Reinsch
 Albert G. Lorentschk
 Otto A. Schoppa
 Albert A. Handrick
 Walter G. Miertschin
 Erwin L. Kasper
 Willie H. Jakobeit
 Lillie W. Nakunz
 Klara H. M. Hielscher
 Frieda E. Schulz
 Meta A. Pietsch
 Meta A. Zoch
 Anna L. Lowke
 Mathilde E. Hentschel
 Elsa A. K. Schmidt
 Mrs. Hattie Reinsch
 1921
 Gustav T. Hohle
 Edwin E. Tschatschula
 Robert B. Hohle
 Louis R. Menix
 Johann P. Brabandt
 Walter H. Goebel
 Johann E. Lehmann
 Theodor A. Berton
 Elizabeth A. Noack
 Louise O. C. Krautz
 Mathilda H. W. Noack
 Minna H. Herbrich
 Esther M. Symank
 Hedwig B. Franke
 Walter M. Mitschke
 1922
 Wilhelm L. Pratho
 Walter E. Benedix
 Max T. W. Hannusch
 Emil K. Pietsch
 Walter T. Mitschke
 Franz H. Killian
 Ottlie E. Fritsche
 Gertrude M. Handrick
 Hulda K. Nakunz
 Maria M. Noack
 Mathilda M. Fritsche
 Matilda E. Jakobeit
 Sidonia E. Kasper
 Klara A. Mitschke
 Alwine M. Unger
 Hedwig E. Hentschel
 Esther E. Miertschin
 Anna A. Noack
 Herbert A. Kraatz
 Emil W. Kraatz
 Otto F. Kraatz
 John Bowles
 Willie P. Karisch
 Leonhard N. Reinsch
 Esther L. Kasper
 Adelia B. Froehlich

Katherine M. Froehlich
 Florence Bowles
 Willie Jakobeit
 1923

Norbert R. B. Noack
 Herbert A. Hohle
 Oswald B. A. Schmidt
 Edwin A. Fritsche
 Joseph H. Jakobeit
 Alwin K. Herbrich
 Martin E. Unger
 Emil K. W. Sprejitz
 Olivia E. H. Bohot
 Hermine A. Reinhardt
 Lilly O. H. Hielscher
 Lillie C. L. Goebel
 Frieda W. Mitschke
 Olga H. E. Krautz
 Clara M. Lehmann
 1924

Erich E. Kube
 Mrs. Carl Kaiser
 Bernice W. A. Noack
 Hermine C. C. Berton
 Clara T. Kaiser
 Walter A. Hannusch
 Valerius Handrick
 Paul G. Brabandt
 Herbert W. Miertschin
 Martin T. Nakunz
 Willie W. Kilian
 Walter M. Noack
 Ella E. Fritsche
 Pauline B. Reinhardt
 Frieda H. Schoppa
 Emilie R. Fritsche
 1925

Richard K. Kasper
 Wilhelm A. Kasper
 Wilhelm A. Lehmann
 Adolf E. Jakobeit
 Ida M. Noack
 Hermine M. Bohot
 Alma P. Noack
 Bernice A. H. Goebel
 Frieda E. Unger
 Emilie A. Benedix
 Martha M. Bohot
 Walter K. Froehlich
 Martin F. D. Hannusch
 Hulda L. Karisch
 Elinor R. Kasper
 Martha J. S. Bohot
 Clara E. Kube
 1926

Martin W. Kraatz
 Erwin P. Kraatz
 Roland W. Froehlich
 Franz A. Jakobeit
 Walter A. C. Bohot
 Richard Miertschin
 Harry E. Mitschke
 Arthur M. Lehmann
 Marvin P. Reinhardt
 Walter H. M. Sprejitz
 Eldor F. Zoch
 Herman M. Mitschke
 Ella Miertschin
 Wilhelmine A. C. Reinisch
 Emilie A. Kasper
 Bertha L. Kilian

Alwine R. Hentschel
 Blandine O. Handrick
 Mrs. Fred Kaiser
 1927

Leonard T. Goebel
 Ruben R. Nakunz
 Wilhelm H. Noack
 Erwin A. Schautschick
 Martin E. Schulze
 Herbert K. A. Tschatschula
 Meta L. Hannusch
 Clara H. Hentschel
 Ottilie A. Lehmann
 Ruby R. Noack
 Frieda L. Reinhardt
 Ruth H. Unger
 Edna L. Zoch
 1928

Edward Benedix
 Martin Kaiser
 Heinrich R. Krautz, Jr.
 Gerhard Kube
 Milton Pampell
 Otis Pampell
 Erich Schoppa
 Annabell Goebel
 Hildegard Kasper
 Laura Kasper
 Irma Kasper
 Laura Lehmann
 Adele Noack
 Hedwig Schatte
 Hedwig Schulze
 Wanda Schulz
 Henry Haney
 1929

Hermann Franke
 Edwin Geobel
 Edwin Hempel
 Herbert Hentschel
 Adolf Herbrich
 Alfred Herbrich
 Heinrich Jakobeit
 Alfred Kilian
 Walter Kilian
 Ehrenfried Lehmann
 Herbert Mitschke
 Robert Mitschke
 Herbert Noack
 Erwin Pampell
 Wilbert Pampell
 Regina Handrick
 Minna Hentschel
 Irene Karisch
 Emilie Kube
 Hedwig Miertschin
 Amanda Reinhardt
 Elsa Reinhardt
 Gertrude Schoppa
 1930

Helmut Goebel
 Hugo Matthijetz
 Norbert Matthijetz
 Helmut Zoch
 Lorine Hielscher
 Blondina Jakobeit
 Anna Kasper
 Frieda Lehmann
 Clara Unger
 Hedwig Winkler
 1931

Alfred Kasper
 Erwin Krautz
 Rudy Mitschke
 Alwin Noack
 Lorine Kasper
 Erna Kieschnik
 Edna Mitschke
 Esther Nakunz
 Margaret Wenke
 1932

Alfred Goebel
 Willie Goebel
 Hugo Hannusch
 Fredrich Hentschel
 Walter Hentschel
 Cornell Hielscher
 Curtis Jentho
 Arnold Kilian
 Leon Miertschin
 Friedrich Zoch
 Ottilie Benedix
 Elenore Handrick
 Leona Herbrich
 Clara Kasper
 Antonie Lehmann
 Esther Lehmann
 Ottilie Miertschin
 Della Noack
 Estella Paulick
 Milda Pietsch
 Thelma Pietsch
 Elizabeth Reinsch
 1933

Marvin Goebel
 Elton Karisch
 Wilbert Schulze
 Lorine Kieschnik
 Marie Noack
 Gertrude Pampell
 Lillie Unger
 Leo Anton Kleiber
 1934

Albert Goebel
 Edward Goebel
 Elton Hentschel
 Dalton Hielscher
 Clarence Hohle
 Walter Lehmann
 Wilbert Matthijetz
 Martin Miertschin
 Herbert Zoch
 Amanda Hentschel
 Thelma Kasper
 Violet Krautz
 Edna Noack
 Mamie Noack
 Hermine Pampell
 Louise Pietsch
 Beatrice Zoch
 1935

Heinrich Kasper
 Arnold R. Lehmann
 Walter Herbrich
 Elton Kieschnik
 Martin Kilian
 Roy Karisch
 Gladys Jentho
 Irene Pampell
 Erna Matthijetz
 Lorine Hannusch
 Hatty Unger

1936

Harrold Benedix
Nelson Reinsch
Dennis Hannusch
Arnold Reinhardt
Alford Zoch
Norman Kaiser
Elton Zoch
Evelyn Noack
Sidonia Pampell
Levinia Hohle
Mrs. Leo Reinsch

1937

Marvin Kasper
Elgin Kasper
Erwin Zoch
Walter Kieschnik
Anton Pietsch
Wilbert Hannusch
Wilford Dunk
Irma Schoppa
Lillie Matthijetz
Adele Herbrich
Otto Paul Haschke
James Ephraim
Calvin Harris
Newton Karisch
Vera Benedix
Helen Noack
Adele Hentschel

1938

Clifford Noack
Willie Miertschin
Clarence Mutschink
Melvin Pietsch
Elmo Wieder
Robert Trinklein
Carl Kaiser
Burnice Ahschlaeger
Lera Karisch
Thelma Wehmeier
Ruth Trinklein

1939

Richard Lehmann
Melvin Fritsche
Melvin Zoch
Elton Schulze
Calvin Tschatschula
Mildred Zoch
Gladys Kasper
Mildred Noack
Vera Jentho
Calvin Zoch
Nieva Karisch
Belmont Dunk
Milton Mutschink
Olen Eisenbeck

1940

Eddie Fritsche
Sidonia Hannusch
Louise Kaiser
Evelyn Kieschnik
Florence Noack
Milda Zimmermann
Leonhard Dunk
Gloria Mae Ephraim
Chester Haschke
Harriet Hielscher
Ernst Matthijetz

1941

Carl Wieder

Helma Noack
Mildred Karisch
Milton Koenning
Edward Kaiser
Victor Hohle
Lillian Noack
Roland Trinklein
Charles Haschke
Adeline Schulze
Marie Miertschin
Edwin Unger, Jr.
Elton Noack
Thelma Pietsch

1942

Albert Hentschel
Viola Mitschke
Ruth Herbrich
Leroy Tschatschula
Lillian Zoch
Gladys Koenning

1943

Burnell Benedix
Olga Mae Hielscher
Paul Kariesh
Florine Karisch
Mirien Kasper
Marian Karisch
Lillian Kieschnik
Eugene Hannusch
Evelyn Noack
Thelma Noack
Edward Pampell
Norbert Pietsch
Lorine Reinhardt
Raymond Schulz
Louise Unger

1944

Friedrich Mitschke
Dorien Noack
Florence Berger
Henry Haney
Edward Kleiber
Hugo Koenning
John Miertschin
Marie Reinhardt

1945

Hilton Bohot
Robert Dunk
Elenora Fritsche
Irene Hentschel
Hilton Kariesh
Annie Kasper
Otilie Kasper
Mildred Koenning
Marie Matthijetz
Donald Reinsch
Erwin Schulze
Lillian Eifert
Florence Unger
Paul Unger
Edna Zimmermann

1946

Minna Haney
Lavonia Hannusch
Elfrieda Kasper
Martin Kasper
Max Matthijetz
Floyd Noack
Marie Noack
Leona Noack
Clarence Pietsch

Edward Rathgeber
Mrs. Mildred Haschke
Kliment Kocurek

1947

Sylvia Brown
Delbert Dunk
Frances Fritsche
James Kaiser
Carl Kasper
Rose Marie Koenning
Wilbert Mitschke
Leatrice Pietsch
Charles Rathgeber
Olen Tschatschula
Marvin Unger
Victor Zoch

1948

Dorothy Franke
Melba Jo Kaiser
Burnice Hentschel
Mary Kasper
Gladys Noack
Robert Reinsch
William Karisch

1949

Alice Bohot
Edlin Karisch
Anna Mae Reinsch
Ruth Haney
Annie Franke
Betty Kleiber
Elizabeth Kleiber
Edna Matthijetz
Ivan Fritsche
Marilyn Kasper
Harvey Franke

1950

Aubrey Franke
Victor Franke
John Heinemeier
Yvonne Karisch
Edgar Mitschke
Delores Noack
Fred Zoch

1951

Marvin Mertink
Gertrude Reinhardt
Lorine Kasper
Elmo Zoch
Roy Pietsch
Florence Tschatschula
Monroe Dunk
Monroe Miertschin
Dorothy Hohle
Annie Noack

1952

James Franke
Wilbert Pietsch
Edna Kasper
Barbara Pampell

1953

Raymond Noack
Donnie Kleiber
Monroe Kasper
Melvin Mitschke
Jeanette Pearson

1954

Delton Koenning
Raymond Matthijetz
James Mitschke
Walter Noack

Ida Dunk
 Evelyn Noack
 Helga Streicher
 Claren Ruth Zoch
 1955
 Ronnie Kleiber
 Monroe Reinhardt
 Lillian Kasper
 Betty Koenning
 Angeline Lehmann
 Violet Miertschin
 Laverne Mitschke
 Louise Mitschke
 Ruth Mitschke
 Bernice Tschatschula
 Ruth Unger
 1956
 Raymond Franke
 Morgan Karisch
 Clarence Mitschke
 Rudie Lee Mitschke
 Charles Noack
 Marvin Wenke
 Iola Dunk
 Evelyn Koenning
 Rosalie Lehmann
 Mary Pampell
 Evelyn Reinhardt
 1957
 Stanley Fritsche
 Elton Kasper
 Charles Lehmann
 Nancy Haschke
 Mary Ann Krause
 Evelyn Lehmann
 Darline Noack
 Mirlyn Miertschin
 Mrs. Moira Tschatschula
 1958
 Judy Mitschke
 Betty Noack
 Hildegard Reinhardt
 1959
 Walter Gersch
 Lawrence Haschke
 Betty Kasper
 Roy Kasper
 Elaine Lehmann
 Donald Noack
 Mary Ann Noack
 Edward Schulze
 1960
 William Mitschke
 Mary Ann Gersch
 1961
 James Ephraim
 James Reinhardt
 Grace Kasper
 Nancy Miertschin
 Sandra Miertschin
 Joan Wenke
 Dorothy Zoch
 1962
 Judy Zoch
 Darline Zoch
 Linda Ephraim
 Ruth Lehmann
 Nancy Koenning
 John Haschke
 Darline Lehmann
 Paul Gersch
 Erwin Zoch
 1963
 Geraldine P. Kasper
 Lillian D. Krause
 Arline I. Reinhardt
 Susan J. Zoch
 1964
 Susan K. Fritsche
 Larry W. Koenning
 Allen R. Kilian
 Sherwood W. Gersch
 Edward C. Zoch
 Albert W. Kilian
 Charlene G. Franke
 1965
 Mary J. Lehmann
 Randall G. Pietsch
 Maclyn G. Lehmann
 Judith M. Reinhardt
 Jerry L. Kasper
 Charles M. Haschke
 1966
 Linda K. Koenning
 Sharon K. Koenning
 Jerry L. Hoskins
 Irma M. Gersch
 Steven D. Schulz
 Leroy C. Lehmann
 1967
 Janis D. Gersch
 Sherell Kieschnik
 Doris Kasper
 Jenny Miertschin
 Melvin Lehmann
 Linda Lehmann
 Glen R. Muesse
 Steven Haschke
 1968
 Ann Zoch
 Judy Zoch
 Wayne Zoch
 William Krause
 Leonard Muesse
 1969
 Elaine Fritsche
 Kathy Kieschnik
 Jeanette Reinhardt
 Diana Schulz
 Bonnie Lehmann
 Daniel Gersch
 Bobby Miertschin
 Mary Hofmeyer
 1970
 Tommy Franke
 Karen Fritsche
 Daniel Kilian
 Marsha Muesse
 Erwin Schulze
 1971
 Carl Schulze
 Timothy Franke
 Joyce Lehmann
 1972
 Rhoda A. Brand
 Alice F. Zoch
 1973
 Steven Schulze
 Glenn Zoch
 Travis Miertschin
 Lynnette Franke
 Debra K. Schulze
 Sherry L. Koenning
 1974
 Carol A. Kieschnik
 Barbara E. Schulze
 1975
 Rodney W. Schulze
 Connie G. Lehmann
 Lori A. Herzog
 1976
 No Class
 1977
 Michael C. Schulze
 Tami G. Zoch
 Gladys A. Schulze
 1978
 Jonathan J. Brand
 Barry J. Zoch
 Linda M. Franke
 Sherry L. Zoch
 Leonard H. Lehmann Jr.
 Kirtley W. Watts
 1979
 Mark P. Schulze
 Denise A. Lehmann
 1980
 Pamela D. Fritsche
 Patricia A. Zoch
 Connie Hoskins
 1981
 Steven R. Schulze
 Rodney W. Zoch
 Kenneth W. Lehmann
 Sharon M. Schulze
 Richard W. Sherman
 1982
 Stacy Henkel Zoch
 1983
 Jimmie D. Griffin
 Kelly J. Franke
 James Hayes
 JoAnn Hayes
 Tammy L. Hayes
 Larry D. Hayes
 Marsha K. Lorenz
 1984
 Gina R. Fritsche
 Sheila R. Lehmann
 Janet A. Schulze
 1985
 Jon G. Adams
 Joseph B. Copeland
 Judy Heathcock Hielscher
 Keith Taylor
 1986
 Lorie Kasper
 Melissa Lehmann
 Scott A. Parker
 Melvin J. Schulze
 Ricky L. Schulze

ST. MICHAEL'S EVANGELICAL LUTHRAN CHURCH

MEMBERSHIP DIRECTORY

A

ADAMS, Jon (Linda)
Rt. 1, Box 27 C
Smithville, TX
78957 512-237-4917

ALTHAUS, Jerry (Jenny)
P.O. Box 194
Winchester, TX
78964 409-242-3313

B

BOETTCHER, Rudy (Tommy)
(Kathy)
P.O. Box 376
Lexington, TX
78947 409-773-4944

BOOTHE, Jeannette
4115 Brown Meadow
Katy, TX 77449 713-463-8209

BRAHM, Lorine
Rt. 2, Box 15
Smithville, TX
78957 512-237-3669

BRAND, Inez
Rt. 4, Box 179 B
LaGrange, TX
78945 409-242-5068

BUCK, Nancy
3100 Oakbend
Round Rock, TX
78664 409-463-8209

C

COPELAND, Joe (Jo Ann)
P.O. Box 687
Smithville, TX
78957 512-237-4828

D

DUNK, Ida Rena
P.O. Box 104
Winchester, TX
78945 409-242-3450

E

EPHRAIM, James (Lera)
Rt. 4, Box 151
LaGrange, TX
78945 409-242-3250

F

FRANKE, Harvey (Jeanette)
P.O. Box 155
Winchester, TX
78964 409-242-3481

FRANKE, Timmy
Rt. 2 Indian Lake
Smithville, TX
78957 512-237-4044

FRANKE, Thomas (Kelly)
P.O. Box 175
Winchester, TX
78964 409-242-5284

FRANKE, Charlene and
Raymond Traugott
P.O. Box 114
Winchester, TX
78964 409-242-3246

FRITSCHKE, Ivan (Nancy)
2402 Lazy Brook
Houston, TX 77008 713-864-2354

FRITSCHKE, Melvin (Marian)
Rt. 2, Box 36
Smithville, TX
78957 409-242-5275

FRITSCHKE, Stanley (Carolyn)
Pamela, Gina
688 N. Rosenberg
LaGrange, TX
78945 409-968-5784

G

GERSCH, Gloria Mae
P.O. Box 125
Winchester, TX
78964 409-242-3327

GERSCH, Daniel (Irma)
Rt. 2, Box 34
Smithville, TX
78957 409-242-3278

GERSCH, Sherwood
P.O. Box 184
Winchester, TX
78964 409-242-3327

GOEBEL, Isabel
Rt. 2, Box 29
Smithville, TX
78957 512-237-3810

GOEBEL, Martha
Rt. 2, Box 28
Smithville, TX
78957 512-237-2920

GOEBEL, Lucille
700 Whitehead St.
Smithville, TX
78957 512-237-2557

GRIFFIN, Jimmie (Miryn)
P.O. Box 102
Winchester, TX
78964 409-242-5038

H

HASCHKE, Charles
P.O. Box 116
Winchester, TX
78964 409-242-5589

HASCHKE, Eugene
Rt. 4, Box 171
LaGrange, TX
78945 409-242-3430

HASCHKE, Evelyn
P.O. Box 21A
Winchester, TX
78964 409-242-3218

HENTSCHEL, Alma
Rt. 4, Box 177
LaGrange, TX
78945 409-242-3314

HERZOG, James (Betty)
Rt. 3, Box 166 A
Lilleen, TX 76541 817-542-1206

HERZOG, Stanley (Joyce)
Rt. 4, Box 134 A
LaGrange, TX
78945 409-242-5024

HIELSCHER, Carroll (Barbara)
Rt. 4, Box 173
LaGrange, TX
78945 409-242-5362

HIELSCHER, Cornell
P.O. Box 355
Giddings, TX 78942
409-542-2773

HIELSCHER, Jerald (Judy)
Rt. 4, Box 172
LaGrange, TX
78945 409-242-3060

HIELSCHER, Scott (Cindy)
Rt. 4, Box 131
LaGrange, TX
78945 409-242-3208

HIELSCHER, Velma
Giddings, TX 78945
409-366-9614

HOBARTSCHK, Ronnie
(Laverne)
Rt. 2, Box 232
Giddings, TX 78942
409-366-9614

HOHLE, Gerhard
4716 Ave. G
Austin, TX 78723

O

OTTILIE, Juergen
Rt. 2, Box 33
Smithville, TX
78957 409-242-3711

K

KARISCH, Roy
P.O. Box 112
Winchester, TX
78964 409-242-3436

KASPER, Daniel (Lorrie)
Rt. 4, Box 115 A
LaGrange, TX
78945 409-242-3119

KASPER, Elgin (Mildred)
Rt. 4, Box 113
LaGrange, TX
78945 409-242-3053

KIESCHNICK, Lorine
P.O. Box
Winchester, TX
78964 409-242-3235

KIESCHNICK, Walter (Thelma)
P.O. Box 152
Winchester, TX
78964 409-242-3224

KILIAN, Albert and Allen
Rt. 2, Box 74
Giddings, TX 78942
409-542-1686

KILIAN, Arnold (Marie)
Rt. 4, Box 134
LaGrange, TX
78945 409-242-3228

KILIAN, Daniel (Karen)
Rt. 2, Box 108A
Giddings, TX 78942
409-242-3728

KILIAN, Martin (Alma)
Rickie, Connie, Donna
Rt. 4, Box 140
LaGrange, TX
78945 409-242-3702

KILIAN, Walter (Mildred)
Rt. 2, Box 74
Giddings, TX 78942
409-542-1686

KLEIBER, Meta
Rt. 4, Box 176
LaGrange, TX
78945 409-242-3316

KOENNING, Hedwig
Rt. 4, Box 187
LaGrange, TX
78945 409-242-3442

KOENNING, Hugo (Yvonne)
Rt. 4, Box 166
LaGrange, TX
78945 409-242-3262

KOENNING, Milton (Audrey)
Rt. 4, Box 100
LaGrange, TX
78945 409-242-3425

KOENNING, Minnie
Rt. 4, Box 116
LaGrange, TX
78945 409-242-3236

KOLBE, Michelle
8515 Park Lane Apt. #901
Dallas, TX 75231 ... 214-696-5586

KRAATZ, Antonie
Rt. 4, Box 94
LaGrange, TX
78945 409-242-3422

KRAUSE, Albert (Beatrice)
Rt. 2, Box 197
Giddings, TX 78942
409-366-9654

KRAUTZ, Erwin (Mildred)
Rt. 4, Box 144
LaGrange, TX
78945 409-242-3810

KRAUTZ, Ronald
2501 Glen Springs Way
Austin, TX 78741 .. 512-441-4175

KUEHN, Ruby
Rt. 4, Box 143
LaGrange, TX
78945 409-242-3819

A

ARNOLD, Kenneth (Mary
Lehmann)
Rt. 2, Box 40
Smithville, TX
78957 409-242-3231

L

LEHMANN, Arthur (Milda)
959 N. Madison
LaGrange, TX
78945 409-968-5462

LEHMANN, Charles (Rose)
Sheila
Rt. 4, Box 169
LaGrange, TX
78945 409-242-3401

LEHMANN, John
Rt. 4, Box 108
LaGrange, TX
78945 409-242-5583

LEHMANN, Maclyn (Janis)
P.O. Box 132
Winchester, TX
78964 409-242-3354

LEHMANN, Richard
Rt. 4, Box 108
LaGrange, TX
78945 409-242-5583

LEHMANN, Walter (Louise)
1044 N. Williamson
Giddings, TX 78942
409-542-3563

LEHMANN, Willie (Edna)
Linda
Rt. 4, Box 178
LaGrange, TX
78945 409-242-3369

LIEBSCHER, Larry (Maryann)
Rt. 2, Box 32
Smithville, TX
78957 409-242-3669

LORENZ, Robert (Kay)
Rt. 2, Box 202
Giddings, TX 78942
409-242-3806

M

MATTHIJETZ, Max (Laura)
Rt. 4, Box 135
LaGrange, TX
78945 409-242-3414

MIERTSCHIN, Bobby
Rt. 4, Box 129
LaGrange, TX
78945 409-242-3313

MIERTSCHIN, Edna
Rt. 4, Box 129
LaGrange, TX
78945 409-242-3313

MIERTSCHIN, Travis (Teresa)
P.O. Box 135
Winchester, TX
78964 409-242-3226

MIERTSCHIN, Violet
P.O. Box 135
Winchester, TX
78964 409-242-3328

MITTSCHKE, Herman (Helen)
Rt. 4, Box 150
LaGrange, TX
78945 409-242-3253

MITTSCHKE, Melvin
Rt. 4, Box 137
LaGrange, TX
78945 409-242-3229

MITTSCHKE, Wanda
Rt. 4, Box 119
LaGrange, TX
78945 409-242-3417

MOSELY, Marsha
P.O. Box 21A
Winchester, TX
78964 409-242-3218

MURPHY, Sherry
Rt. 4, Box 179
LaGrange, TX
78945 409-242-3449

N

NAKUNZ, Hulda
P.O. Box 357
Smithville, TX
78957 512-237-3671

NINK, Estelle
Rt. 2, Box 133
Smithville, TX
78957 512-237-3807

P

PAMPELL, Milton (Ester)
Rt. 4, Box 172
LaGrange, TX
78945 409-242-3077

PAMPELL, Selma
PARKER, W. C. (Evelyn)
Rt. 4, Box 188
LaGrange, TX
78945 409-242-5087

PAULICK, Selma
Rt. 2, Box 133
Smithville, TX
78957 512-237-3807

PERKINS, Iola
P.O. Box
Winchester, TX
78964 409-242-3460

PETERS, Louis
1800 Perigo Lane
Witchita Falls, TX 76303

PIETSCH, Edwin (Tami)
Rt. 3, Box 42
LaGrange, TX
78945 409-247-4015

PIETSCH, Melvin (Lillain)
P.O. Box 105
Winchester, TX
78964 409-242-3299

PIETSCH, Thelma
Rt. 4, Box 111
LaGrange, TX
78945 409-242-3419

R

RASCHKE, Larry (Ruby)
Rt. 1, Box 47 A
Smithville, TX
78957 512-237-2061

REEDY, Alice
4002 Willow Oak
Bryan, TX 77802 ... 409-775-4968

REINHARDT, James
9898 Club Creek Apt. #1302
Houston, TX 77036 713-777-7419

RICHTER, Clarence (Betty)
Rt. 4, Box 187 A
LaGrange, TX
78945 409-242-5553

S

SCHOPPA, Otto (Gertrude)
Rt. 4, Box 112 A
LaGrange, TX
78945 409-242-5723

SCHULZ, Raymond (Marie)
Rt. 4, Box 115 A
LaGrange, TX
78945 409-242-3438

SCHULZE, C.A. (Bobbie)
Carl, Erwin, Debra
Rt. 4, Box 44
Giddings, TX 78942
409-542-3984

SCHULZE, Edward
Rt. 4, Box 129 A
LaGrange, TX
78945 409-242-3446

SCHULZE, Erwin (Mildred)
Janet
Rt. 2, Box 191
Giddings, TX 78942
409-366-2403

SCHULZE, Othillie
Rt. 4, Box 130
LaGrange, TX
78945 409-242-3446

SCHULZE, Paul (Laura)
Rodney, Michael, Gladys, Mark,
Steven
Rt. 2, Box
Smithville, TX
78957 409-242-3473

SHERMAN, Richard (Diana)
Rt. 4, Box 115
LaGrange, TX
78945 409-242-3672

STORK, Rickie (Sherrel)
3 Sandy Creek Est.
Brehman, TX
77833 409-836-3480

STUESSEL, Orville (Wilma)
Rt. 2, Box 237 E
Smithville, TX
78957 512-237-4507

SYNATSCHK, Gary
Rt. 1, Box 311 C
Smithville, TX
78957 409-242-3702

SYNATSCHK, Sandy
Rt. 4, Box 140
LaGrange, TX
78945 409-242-3702

T

TAYLOR, Keith (Connie)
762 N. Franklin
LaGrange, TX
78945 409-968-8609

U

UNGER, Edwin
Rt. 2, Box 44
Smithville, TX
78957 512-237-5005

UNGER, Martin
Rt. 2, Box 30
Smithville, TX
78957 409-242-3320

W

WALLACE, Mike (Marlene)
Rt. 1, Box 666
LaGrange, TX
78945 409-968-6729

WATTS, Kirt (Mary)
11414 Sharpview Dr.
Houston, TX 78945

WENKE, Marvin (Mildred)
Rt. 4, Box
LaGrange, TX
78945 409-242-3435

WILSON, Mark
Rt. 4, Box 167
LaGrange, TX
78945 409-242-3745

WINKLER, Charles (Marie)
Rt. 4, Box 194 A
LaGrange, TX
78945 409-366-9669

Z

ZOCH, Adline
Rt. 4, Box 120
LaGrange, TX
78945 409-242-3237

ZOCH, Alford
Rt. 2, Box 31
Smithville, TX
78957 409-242-3219

ZOCH, Anna
Rt. 2, Box 198
Giddings, TX 78942
512-237-4983

ZOCH, Eldor (Clara)
P.O. Box 103
Winchester, TX
78964 409-242-3452

ZOCH, Elmo (Angeline)
Barry
P.O. Box 101
Winchester, TX
78964 409-242-3296

ZOCH, Erwin and Rodney
Rt. 4, Box 179
LaGrange, TX
78945 409-242-3205

ZOCH, Glenn (Stacy)
P.O. Box 146
Winchester, TX
78964 409-242-5225

ZOCH, James
Rt. 2, Box 231 D
Giddings, TX 78942
409-366-9608

ZOCH, Martin (Thelma)
Rt. 2, Box 41
Smithville, TX
78957 409-242-3242

ZOCH, Melvin (Frances)
Rt. 2, Box
Giddings, TX 78942

ZOCH, Victor
Rt. 4, Box 120
LaGrange, TX
78945 409-242-3237

ZOCH, Walter (Minnie)
Rt. 4, Box 124
LaGrange, TX
78945 409-242-3668

